

existing ground floor plan scale A1 1:100, A3 1:200

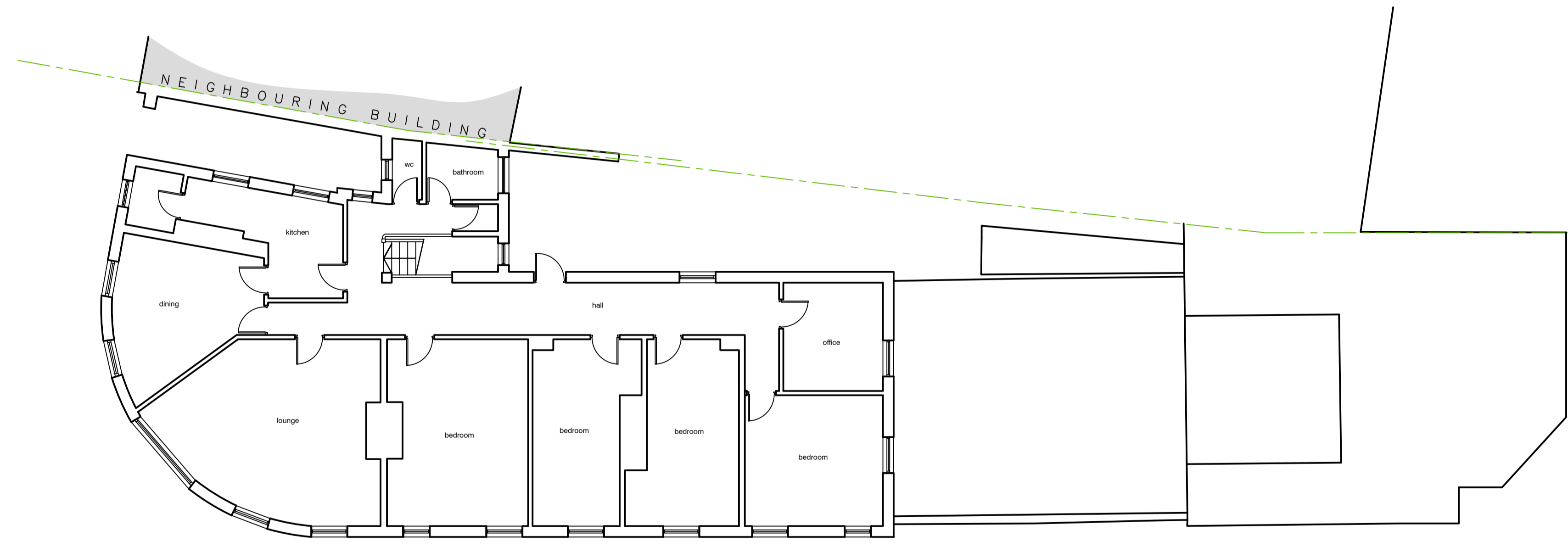

existing first floor plan scale A1 1:100, A3 1:200



existing north elevation scale A1 1:100, A3 1:200

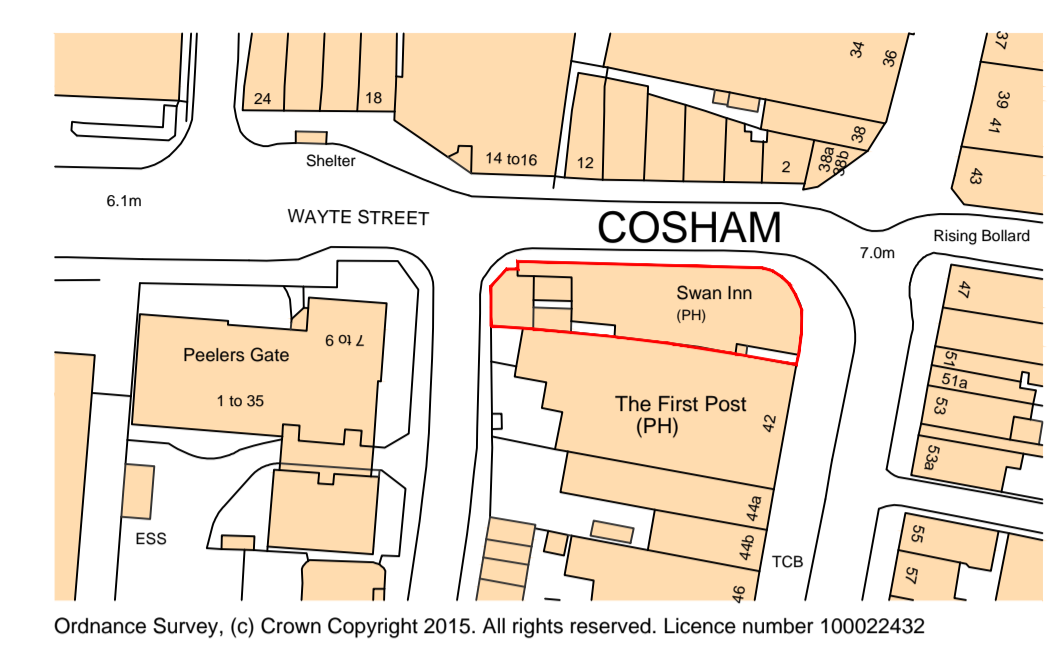
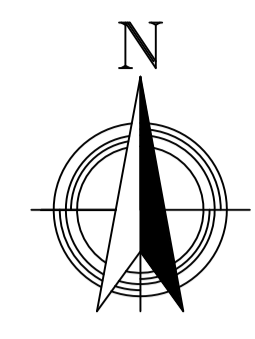

location plan scale A1 1:1000 A3 1:2000

NOTES

this drawing is the copyright of the Holman Reading partnership llp and must not be reproduced in whole or part or used for the execution of works without their permission.

all dimensions to be checked on site prior to commencement of construction works and the architect notified of any discrepancy.

figured dimensions are to be used in preference to scaled dimensions.

no deviation from this drawing will be permitted without prior consent of the architect.

all drawings are prepared subject to a full measured and structural survey of the buildings and site.

all structural work is subject to the appointment of a structural engineer to confirm and agree the structural proposals.

os promap licence no. 100020449.

scale width 100mm @ a1 - 50mm @ a3

client

revision	notes	date	drawn	check



existing east elevation scale A1 1:100, A3 1:200



existing west elevation scale A1 1:100, A3 1:200

**hrp**  
architects

holman reading partnership llp

18 Limberline Spur  
hilsea, portsmouth, hampshire, po3 5hj

tel: 023 9269 1843  
fax: 023 9263 9722  
email: info@hrp-architects.com  
website: hrp-architects.com

project	THE SWAN, COSHAM 40 HIGH STREET PORTSMOUTH		
detail	Existing plans & Elevations		
drawn	ARP	checked	
date	OCT 15	status	Planning
a1 scale	100	a3 scale	200
			8493 01